Art of Easy Learning Corp.

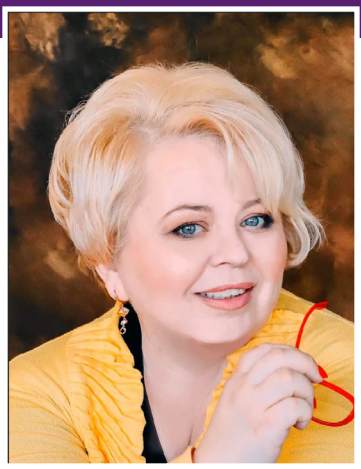

CEO Tetyana Tserkovnyuk
1050 Ocean Avenue
Brooklyn, NY 11226
Tel 347.661.1185
Fax 347.317.7047
Tetyana.t@artofeasylearning.com
www.artofeasylearning.com
/ArtEasyLearning

Mission

Art of Easy Learning Corp. was established in May 2013 by a NYS Certified Public School Educator to empower less-fortunate and recently arrived immigrants to achieve their professional growth and credibility through obtaining New York State and government certification for further employment purposes. We have expanded our services to all communities, including college graduates.

Core Competencies

- Focus on delivering specific required skills, abstracts and knowledge necessary to meet standards and strict requirements.
- Assistance in selecting official certification route, test prep, filing application and assistance in meeting missing educational requirements for NYS Public School Teacher Certification (Early Childhood and Early Intervention Area / Students with Disabilities).
- Focus strictly on professional terminology and conversational etiquette skills to become fluent in English and maintain professional conduct.
- Providing and nurturing professional development and growth on an individual level as well as leadership skills in small organizations.
- Assistance with job placement, resume creating, coaching with the interview process.
- Analysis and applying previous expertise and background of the client to the American Employment Standards and requirements.
- Creating workshops, trainings and professional development directly to target area of needs and growth of client.

Past Performance

- NYS Public School Teacher Assistant Program Prep successfully completed and certified more than 3500 clients from 2024-2025.
- NYS Public School Teacher Program Prep / Early Childhood Education successfully completed and certified more than 2200 clients from 2020-2025.
- NYS Public School Teacher Certification Program / Students with Disabilities / Birth-12th Grade successfully complete more than 1570 clients from 2020-2025.

Differentiators

- Bilingual Instructions in Russian, Ukrainian, Polish and English; short direct instructions altered to the actual needs of the client.
- Warranty and opportunity to retake the course (conditions apply).
- Selecting official alternative routes for licensing based on previous expertise.
- Work-study program, affordable schedule of payments, write off on taxes.

NAICS Codes

611710 Educational Support Services, Testing Services, Educational

NIGP Codes

91800 Consulting Services
92400 Educational Services
92405 Advisory Services, Educational
92416 Course Development Services, Instructional / Training
92418 Educational Services, Alternative
92420 Examination and Testing
92425 For Credit Classes, Seminars, Workshops, etc.
92435 In-Service Training (for Employees)
92441 Instructor-Led Classroom Training (Non-Technical)
96100 Miscellaneous Professional Service

SIC Codes

8734, 7371, 8331, 8742, 7389

DUNS Number

058384923